Voluntary IV

John Stanley
(1712-1786)
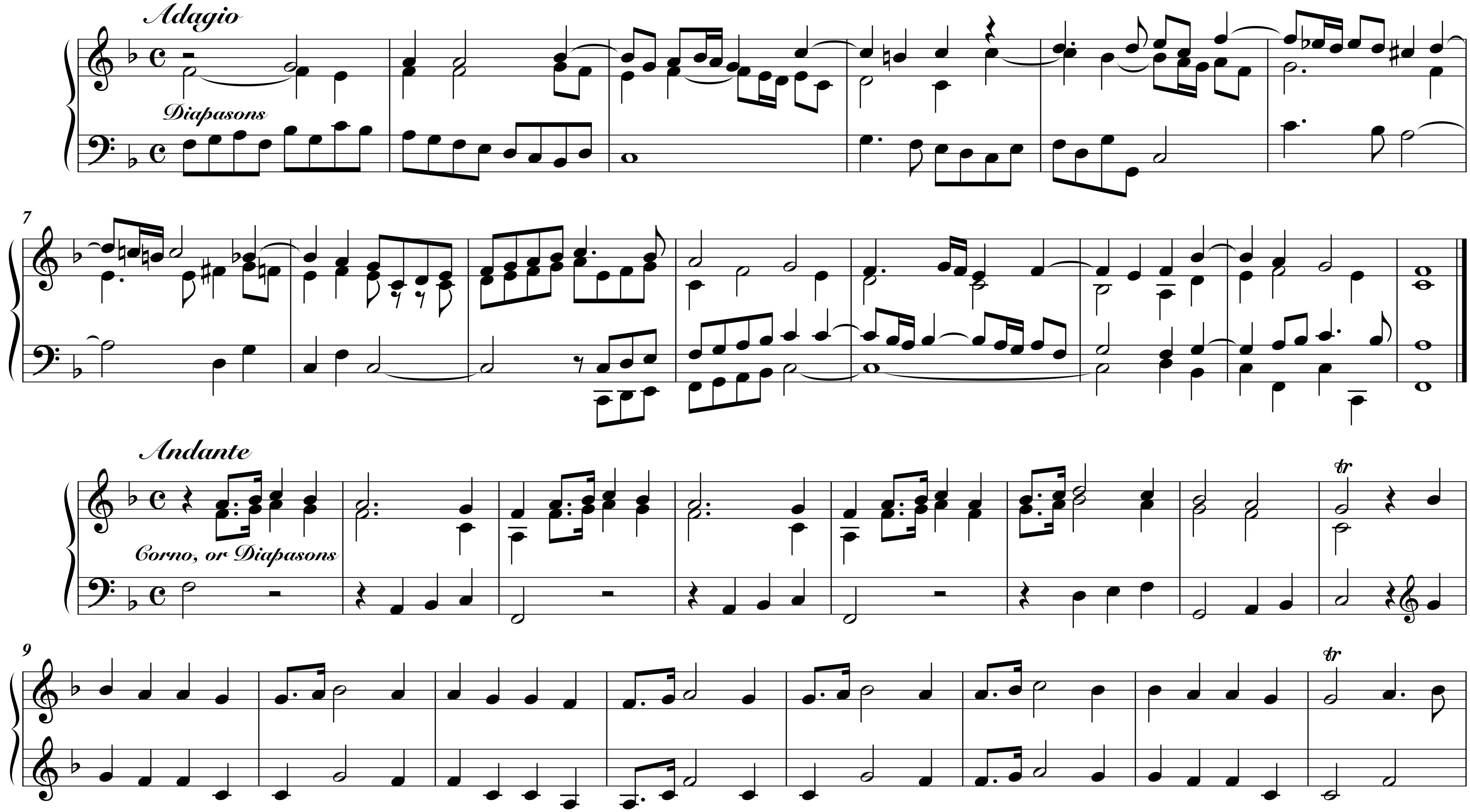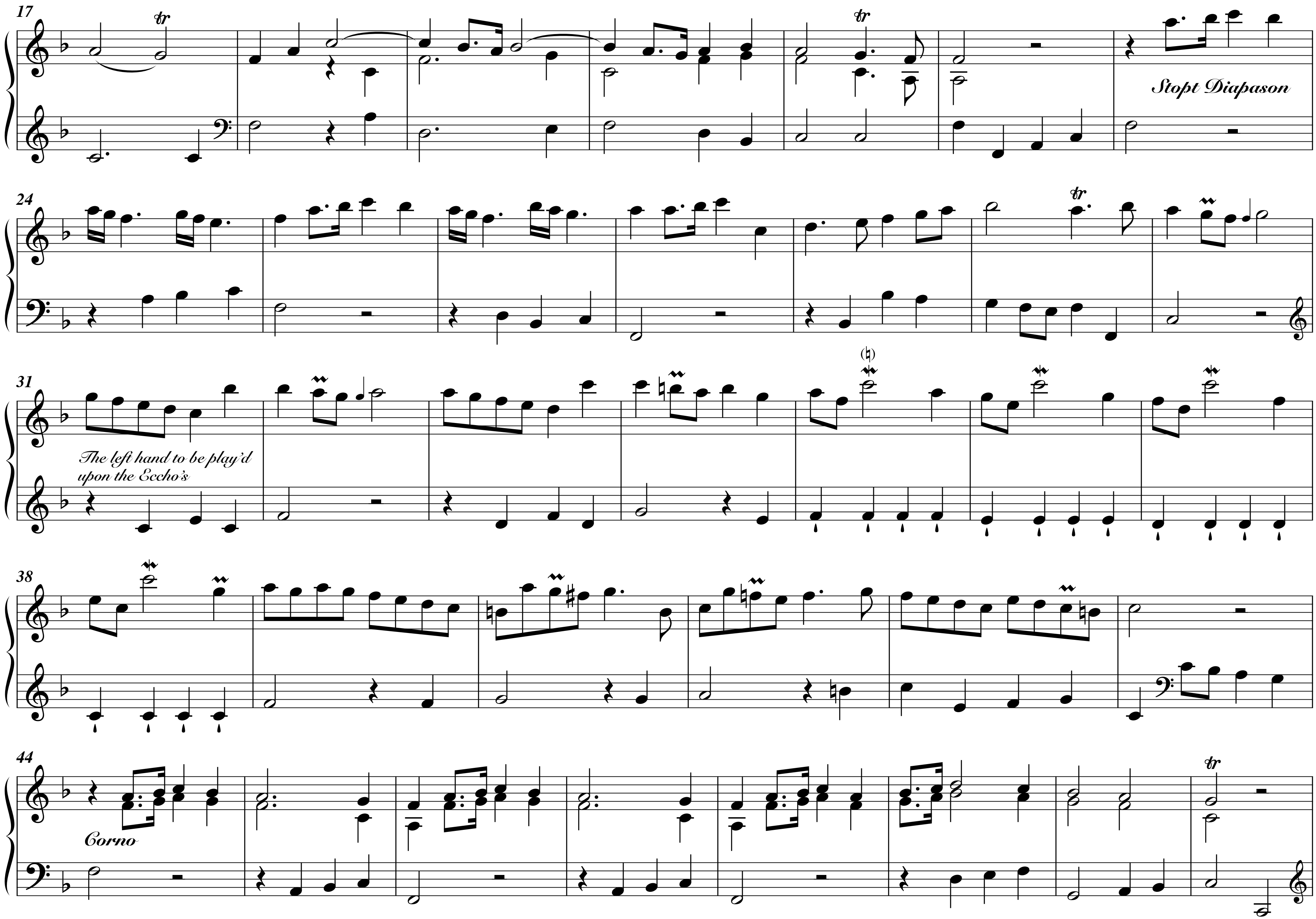



Stopt Diapason
The left hand to be play'd upon the Eccho's
Corno
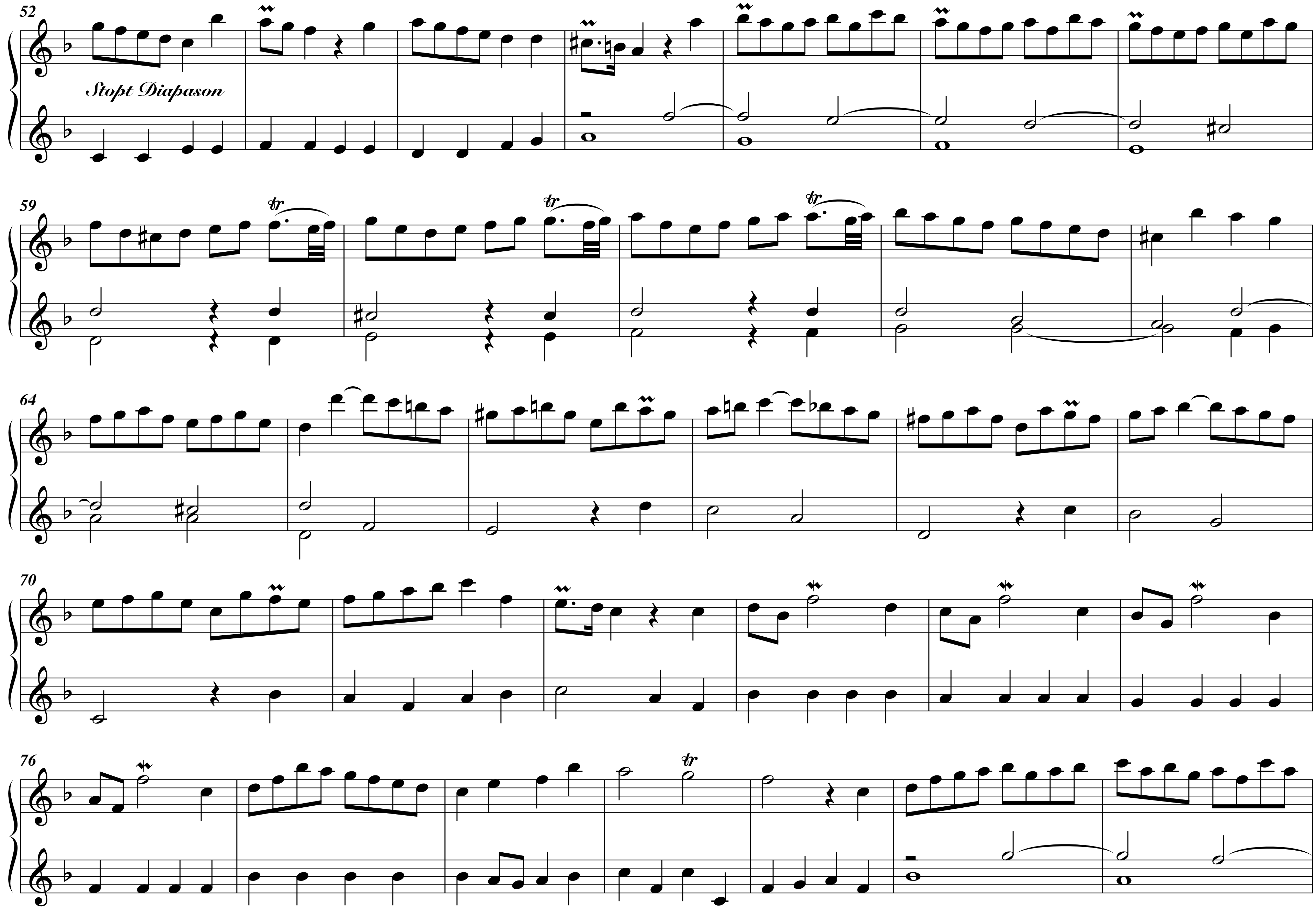

52
Stopt Diapason
59
64
70
76
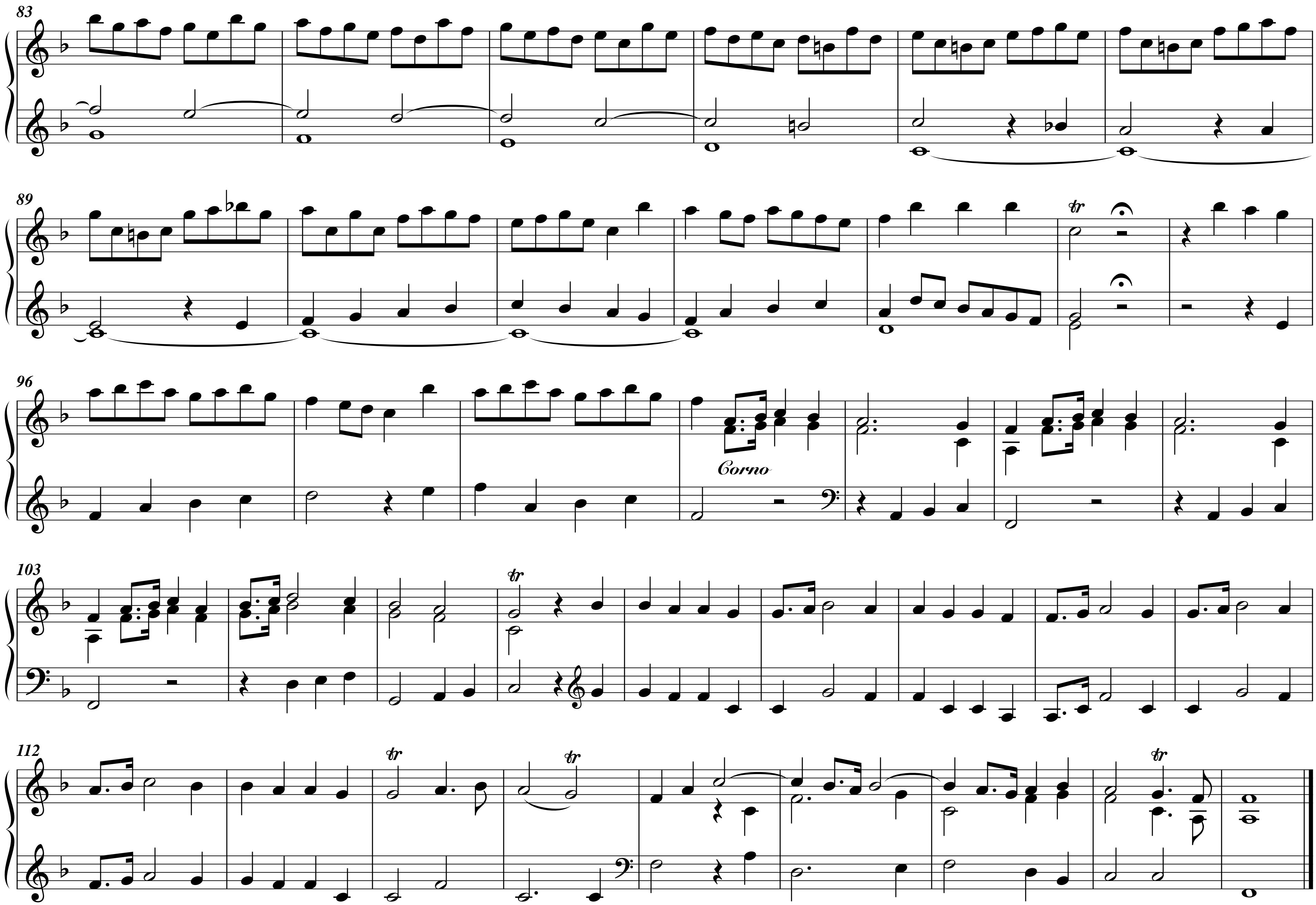

83
89
96
103
112
Corno